

2017

NORTH LINCOLNSHIRE COUNCIL

LICENSING (ACTIVITIES) SUB-COMMITTEE

**LICENSING ACT 2003
APPLICATION TO GRANT A PREMISES LICENCE
GUNNESS VILLAGE HALL, OLD VILLAGE STREET, GUNNESS**

1. OBJECT AND KEY POINTS IN THIS REPORT

- 1.1 To request that the Sub-Committee determines the application to grant a Premises Licence for Gunness Village Hall. A summary of the application is attached as Appendix A to this report and a copy of the application as Appendix B.
- 1.2 There have been 20 representations received, which have been deemed relevant. These are detailed in paragraph 4.2. Copies of the representations are attached to this report at Appendices C to W.

2. BACKGROUND INFORMATION

- 2.1 In accordance with the provisions of the Licensing Act 2003 and the council's scheme of delegation, all applications for a licence where a relevant representation has been made need to be determined by this Sub-Committee.
- 2.2 When determining the application the Sub-Committee should only consider issues which relate to the four licensing objectives. The licensing objectives are:
 - The prevention of Crime and Disorder
 - Public Safety
 - The prevention of a Public Nuisance
 - The protection of Children from Harm
- 2.3 Members of the Sub-Committee must have regard to the statutory guidance issued under section 182 of the Licensing Act 2003, our Statement of Licensing Policy and our Cumulative Impact Policy if appropriate. Members of the Sub-Committee may deviate from the statutory guidance and licensing policies only if they deem that there is good reason to do so. Where Members do deviate from the statutory guidance or policies then full reasons must be provided.

- 2.4 Members of the Sub-Committee should not allow themselves to pre-determine the application or to be prejudiced in favour or opposed to the licence and shall only determine the application having had an opportunity to consider all relevant facts. Members of the Sub-Committee should not hear or decide on any applications for premises licences in their own ward.
- 2.5 Members of the Sub-Committee shall remember that they are acting in a quasi-judicial role in determining the application and shall remain in the room so that they hear all the evidence before determining the application. The determination shall be based on the evidence provided, which is relevant to the licensing objectives.
- 2.6 The options available to the Sub-Committee having considered all the relevant information are as follows:
- To refuse to grant the licence
 - To grant the licence with additional conditions
 - To grant the licence without additional conditions
 - To grant the licence but restrict the licensable activities
 - To grant the licence with restricted times
- 2.7 Members of the Sub-Committee should be advised that the applicant, responsible authorities and other persons making relevant representations may appeal to the Magistrates Court within 21 days of the date on which they were notified of the decision

3. ISSUES FOR CONSIDERATION

- 3.1 The application to grant a premises licence for Guinness Village Hall was received on 23 October 2017. A summary of the application is attached at Appendix A and a copy of the application is attached at Appendix B.
- 3.2 Humberside Police has objected to the application on the grounds of Prevention of Crime and Disorder, Public Safety, Prevention of Public Nuisance and the Protection of Children from Harm. A copy of the representation is attached at Appendix C.
- 3.3 Environmental Health (Commercial) has objected to the application on the grounds of Prevention of Public Nuisance. A copy of the representation is attached at Appendix D.
- 3.4 Humberside Fire & Rescue find the application acceptable. A copy of the representation is attached at Appendix E.
- 3.5 Food & Safety have submitted a representation but have made no comments in relation to the application. A copy of the representation is attached at Appendix F.

3.6 There have been 17 representations from other persons, which have been deemed relevant. There are 10 who are against the application, 6 who support the application and a petition of 30 signatures who also support the application. The representations are detailed in paragraph 4.2 and are attached to this report as Appendices G to W.

3.7 The applicant has been made aware of the representations.

4. OUTCOMES OF CONSULTATION

4.1 A copy of an application to grant or vary a Premises Licence must be served on the responsible authorities within 48 hours of the Licensing Authority receiving its copy.

4.2 The table below provides details of any representations received from the responsible authorities.

Responsible Authority	Detail
Humberside Police	Objection on the grounds of all licensing objectives (Appendix C)
Humberside Fire & Rescue Service	The application is acceptable (Appendix E)
Health & Safety	No comments (Appendix F)
Environmental Health	Objection on the grounds of public nuisance (Appendix D)
Trading Standards	No representation received
Child Protection	No representation received
Planning	No representation received
Licensing Authority	No representation received
Public Health	No representation received
Other	17 representations received (Appendices G to W)

4.3 Ward councillors have been made aware of the application.

5. OUTCOMES OF MEDIATION

5.1 We have a duty to mediate in accordance with our policy. The results of the mediation will be reported at the meeting.

6. LICENSING OBJECTIVES & STATUTORY PROVISIONS

6.1 Prevention of Crime & Disorder

6.1.1 The applicant has described the steps they intend to take in order to promote this objective. These are detailed on page 16 of their application in Appendix B attached to this report.

6.1.2 Further information regarding this objective can be found in the Licensing Policy, pages 33-42.

6.1.3 Representations have been received raising concerns with regard to this objective.

6.2 Public Safety

6.2.1 The applicant has described the steps they intend to take in order to promote this objective. These are detailed on page 16 of their application in Appendix B attached to this report.

6.2.2 Further information regarding this objective can be found in the Licensing Policy, pages 43-49.

6.2.3 Representations have been received raising concerns with regard to this objective.

6.3 Prevention of Public Nuisance

6.3.1 The applicant has described the steps they intend to take in order to promote this objective. These are detailed on page 16 of their application in Appendix B attached to this report.

6.3.2 Further information regarding this objective can be found in the Licensing Policy, pages 50-55.

6.3.3 Representations have been received raising concerns with regard to this objective.

6.4 Protection of Children from Harm

6.4.1 The applicant has described the steps they intend to take in order to promote this objective. These are detailed on page 16 of their application in Appendix B attached to this report.

6.4.2 Further information regarding this objective can be found in the Licensing Policy, pages 56-62.

6.4.3 Representations have been received raising concerns with regard to this objective.

6.5 Other Licensing Policy Issues/Statutory Provisions

6.5.1 These are detailed in Appendix B, page 16, under the heading of General.

7. **FURTHER INFORMATION & CLARIFICATION**

7.1 A location plan is attached to the report as Appendix X.

8. **RECOMMENDATIONS**

8.1 That the Sub-Committee determines the application in accordance the Statutory Guidance issued under s182 of the Licensing Act 2003, Statement of Licensing Policy, the Cumulative Impact Policy if appropriate and the information contained within this report and having had due regard to the applicant and the responsible authorities making relevant representations.

8.2 That the Sub-Committee provides the reasons for its decision.

DIRECTOR OF OPERATIONS

Civic Centre
Ashby Road
Scunthorpe
North Lincolnshire

Author: Narelle Plowright
Date: 21 November 2017

Background Papers used in the preparation of this report Nil

APPENDIX A

Summary of Application (New)

Name of Premises	Gunness Village Hall	Type of Application	Grant
-------------------------	-----------------------------	----------------------------	--------------

Point Number	Detail	Action
1	Plays (Indoors and Outdoors)– Monday to Sunday 09:00 – 23:00	
2	Indoor Sporting Events – Monday to Sunday 09:00 – 23:00	
3	Performance of Dance (Indoors and Outdoors)– Monday to Sunday 09:00 – 23:00	
4	Films (Indoors and Outdoors)– Monday to Sunday 10:00 – 23:00	
5	Boxing or Wrestling (Indoors and Outdoors)– Monday to Sunday 10:00 – 23:00	
6	Live Music (Indoors and Outdoors) – Monday to Sunday 10:00 – 23:00	
7	Anything Similar (Indoors and Outdoors)– Monday to Sunday 10:00 – 23:00	
8	Recorded Music (Indoors and Outdoors) – Sunday to Friday 10:00 – 23:00, Saturday 10:00 – 24:00	
9	Supply of Alcohol (On and Off Sales) - Sunday to Thursday 10:00 – 23:00, Friday and Saturday 10:00 – 24:00	
10	Opening Hours - Sunday to Thursday 09:00 – 01:00, Friday and Saturday 09:00 – 02:00	

Summary of Representations/Conditions Requested (Responsible Authorities)

Point Number	Detail	Action
11	Appendix C – Humberside Police The Police have objected in relation to all four Licensing Objectives and have requested the following conditions:	
12	A paginated incident log shall be kept at the premises, and made available on request to an Officer of the Council or a Police Licensing Officer, this log shall record the following: <ul style="list-style-type: none"> a) All crimes reported to the venue b) All ejections of patrons c) Any complaints received d) Any incidents of disorder e) All seizures of drugs or offensive weapons f) Any faults in the CCTV system or searching equipment or scanning equipment g) Any refusal of the sale of alcohol h) Any visit by a relevant authority or emergency service 	
13	Any consumption of alcohol permitted to take place in the outside area including any marquee or temporary structure erected on the site will be from plastic glasses either polycarbonate or crushable plastic. No consumption will be permitted from glass bottles.	
14	A dispersal policy shall be written by the premises licence holder explaining the policies and procedures that will be adopted by the operator to enable patrons to leave in an orderly and quiet way. Such a document must be kept on the premises and made available for inspection on demand by either a Police Licensing Officer or Authorised Officer of the Council.	
15	The premises will operate a documented proof of age scheme such as Challenge 25 whereby any person apparently under 25 years of age will need to provide documents that include their photograph proving that they are over 18 years of age. The only documents to be accepted are a PASS approved identification card, a valid photo driving licence or a Passport	
16	Appendix D – Environmental Health (Commercial) Outdoor regulated entertainment shall be limited to no more than 6 events per year	

Point Number	Detail	Action
17	Boundary checks shall be carried out during the period of regulated entertainment to ensure volume is not excessive	
18	All external windows and doors shall be kept closed when indoor regulated entertainment is being provided except for access and egress. All exterior windows and doors shall be maintained in a good state of repair and working order.	
19	Appendix E – Humberside Fire & Rescue The application is acceptable	
20	Appendix F – Food & Safety No comments to make	

Summary of Representations/Conditions Requested (Other Persons)

Point Number	Detail	Action
21	Appendix G – Whiting Is concerned about the loud music and noise associated with entertainment disrupting their living conditions	
22	Appendix H – Craddock Is concerned that the noise would impact on their daily lives and that there would be extra litter in the surrounding area.	
23	Appendix I – Harrison Potential noise from events late at night and into the early hours. Potential issue with litter and broken glass in nearby streets. The supply of alcohol could encourage noise, antisocial behaviour, vandalism and possible break ins.	
24	Appendix J – Priest Concern about the impact on the quiet, peaceful lifestyle. Loud music and general disturbance of people leaving late at night.	
25	Appendix K – Gray Concern about children and young people being present with the potential exposure to drunken adults and their behaviour. Potential issue of brawling/fighting. Loud and raucous behaviour will impact on residents	
26	Appendix L – Walker Concerned about noise and litter	

Point Number	Detail	Action
27	Appendix M – Brambles Refers to antisocial behaviour and excess noise	
28	Appendix N – Beresford Refers to noise nuisance from patrons late into the night and children witnessing drunken behaviour	
29	Appendix O – Brown Refers to noise and disruption. Loud music being played and loutish, intoxicated behaviour.	
30	Appendix P – Penny Refers to noise, drunken behaviour, late night fighting, noise from people walking past and shouting late at night. Suggests for music and alcohol the end time should be Sunday – Thursday 22:00 and Friday and Saturday 23:00. A decibel meter to be fitted within the hall which would cut power to the music amplifiers.	
31	Appendix Q – McIlvaney Supports the application	
32	Appendix R – Walker Supports the application	
33	Appendix S – Devine Supports the application	
34	Appendix T – Furnell Supports the application	
35	Appendix U – Moat Supports the application	
36	Appendix V – Hutton Supports the application	
37	Appendix W – Petition – Jason Trattles This is a petition with 30 signatures that supports the application	

Summary of Statutory Guidance Issued under s182 of The Licensing Act 2003

Point Number	Detail	Action
38	Page 76, paragraph 10.10 – Proportionality	

Summary of North Lincolnshire Council's Licensing Policy

Point Number	Detail	Action
39	Pages 33 – 42 The Prevention of Crime and Disorder	
40	Pages 43 – 49 Public Safety	
41	Pages 50 – 55 The Prevention of Public Nuisance	
42	Pages 56 – 62 The Protection of Children from Harm	

APPENDIX B

RECEIVED
05 OCT 2017



North Lincolnshire Council, Technical & Environment Services
Licensing Division, Church Square House, P O Box 42, Scunthorpe, DN15 6XQ
Tel (01724) 297750 / Fax: (01724) 297692/email: licensing@northlincs.gov.uk

Application for a premises licence to be granted under the Licensing Act 2003

PLEASE READ THE FOLLOWING INSTRUCTIONS FIRST

Before completing this form please read the guidance notes at the end of the form. If you are completing this form by hand please write legibly in block capitals. In all cases ensure that your answers are inside the boxes and written in black ink. Use additional sheets if necessary.

You may wish to keep a copy of the completed form for your records.

I/we GUINNESS VILLAGE HALL FUND REGISTERED CHARITY 701033
(Insert name(s) of applicant)

apply for a premises licence under section 17 of the Licensing Act 2003 for the premises described in Part 1 below (the premises) and I/we are making this application to you as the relevant licensing authority in accordance with section 12 of the Licensing Act 2003

Part 1 - Premises Details

Postal address of premises or, if none, ordnance survey map reference or description			
GUINNESS VILLAGE HALL & PLAYING FIELD OLD VILLAGE STREET, GUINNESS SCUNTHORPE NORTH LINCOLNSHIRE			
Post town	SCUNTHORPE	Postcode	DN15 8TW

Telephone number at premises (if any)	07764479355
Non-domestic rateable value of premises	£ 2375

Part 2 - Applicant Details

Please state whether you are applying for a premises licence as

Please tick as appropriate

- a) an individual or individuals * please complete section (A)
- b) a person other than an individual *
 - i. as a limited company please complete section (B)
 - ii. as a partnership please complete section (B)
 - iii. as an unincorporated association or please complete section (B)
 - iv. other (for example a statutory corporation) please complete section (B)
- c) a recognised club please complete section (B)

- d) a charity please complete section (B)
- e) the proprietor of an educational establishment please complete section (B)
- f) a health service body please complete section (B)
- g) a person who is registered under Part 2 of the Care Standards Act 2000 (c14) in respect of an independent hospital in Wales please complete section (B)
- ga) a person who is registered under Chapter 2 of Part 1 of the Health and Social Care Act 2008 (within the meaning of that Part) in an independent hospital in England please complete section (B)
- h) the chief officer of police of a police force in England and Wales please complete section (B)

* If you are applying as a person described in (a) or (b) please confirm:

Please tick yes

I am carrying on or proposing to carry on a business which involves the use of the premises for licensable activities; or

I am making the application pursuant to a
 statutory function or
 a function discharged by virtue of Her Majesty's prerogative

(A) INDIVIDUAL APPLICANTS (fill in as applicable)

Mr <input type="checkbox"/>	Mrs <input type="checkbox"/>	Miss <input type="checkbox"/>	Ms <input type="checkbox"/>	Other Title (for example, Rev)	
Surname			First names		
I am 18 years old or over				<input type="checkbox"/> Please tick yes	
Current postal address if different from premises address					
Post town				Postcode	
Daytime contact telephone number					
E-mail address (optional)					

SECOND INDIVIDUAL APPLICANT (if applicable)

Mr <input type="checkbox"/>	Mrs <input type="checkbox"/>	Miss <input type="checkbox"/>	Ms <input type="checkbox"/>	Other Title (for example, Rev)	
Surname			First names		
I am 18 years old or over				<input type="checkbox"/> Please tick yes	
Current postal address if different from premises address					
Post town				Postcode	
Daytime contact telephone number					
E-mail address (optional)					

(B) OTHER APPLICANTS

Please provide name and registered address of applicant in full. Where appropriate please give any registered number. In the case of a partnership or other joint venture (other than a body corporate), please give the name and address of each party concerned.

Name	GUNNESS VILLAGE HALL FUND
Address	34 STATION ROAD, GUNNESS, SCUNTHORPE, NORTH LINCOLNSHIRE DN15 8TH
Registered number (where applicable)	701033
Description of applicant (for example, partnership, company, unincorporated association etc.)	REGISTERED CHARITY (UNINCORPORATED)
Telephone number (if any)	01724 783578
E-mail address (optional)	d.j.oldfield@talk21.com

Part 3 Operating Schedule

When do you want the premises licence to start?

DD	MM	YYYY
27	10	2017

If you wish the licence to be valid only for a limited period, when do you want it to end?

DD	MM	YYYY

N/A

Please give a general description of the premises (please read guidance note 1)

THE PREMISES CONSISTS OF GUNNESS VILLAGE HALL & THE PLAYING FIELD. THERE MAY BE EVENTS ORGANISED WHERE ALCOHOL IS CONSUMED IN A CONNECTED TENT OR TABLES OUTSIDE ON A SUNNY DAY. THIS WOULD BE TO THE SOUTH OF THE BUILDING.

If 5,000 or more people are expected to attend the premises at any one time, please state the number expected to attend.

N/A

What licensable activities do you intend to carry on from the premises?

(Please see sections 1 and 14 of the Licensing Act 2003 and Schedules 1 and 2 to the Licensing Act 2003)

Provision of regulated entertainment

Please tick any that apply

- a) plays (if ticking yes, fill in box A)
- b) films (if ticking yes, fill in box B)
- c) indoor sporting events (if ticking yes, fill in box C)
- d) boxing or wrestling entertainment (if ticking yes, fill in box D)
- e) live music (if ticking yes, fill in box E)
- f) recorded music (if ticking yes, fill in box F)
- g) performances of dance (if ticking yes, fill in box G)
- h) anything of a similar description to that falling within (e), (f) or (g) (if ticking yes, fill in box H)

Provision of late night refreshment (if ticking yes, fill in box I)



Supply of alcohol (if ticking yes, fill in box J)



In all cases complete boxes K, L and M

A

Plays Standard days and timings (please read guidance note 6)			Will the performance of a play take place indoors or outdoors or both – please tick (please read guidance note 2)	Indoors	<input type="checkbox"/>
Day	Start	Finish		Outdoors	<input type="checkbox"/>
Mon	09.00	23.00	Please give further details here (please read guidance note 3)	Both	<input checked="" type="checkbox"/>
	09.00	23.00			
Tue	09.00	23.00	State any seasonal variations for performing plays (please read guidance note 4)		
Wed	09.00	23.00	Non standard timings. Where you intend to use the premises for the performance of plays at different times to those listed in the column on the left, please list (please read guidance note 5)		
Thur	09.00	23.00			
Fri	09.00	23.00			
Sat	09.00	23.00			
Sun	09.00	23.00			

B

Films Standard days and timings (please read guidance note 6)			Will the exhibition of films take place indoors or outdoors or both – please tick (please read guidance note 2)	Indoors	<input type="checkbox"/>
				Outdoors	<input type="checkbox"/>
				Both	<input checked="" type="checkbox"/>
Day	Start	Finish	Please give further details here (please read guidance note 3)		
Mon	10.00	23.00			
			State any seasonal variations for the exhibition of films (please read guidance note 4)		
Tue	10.00	23.00			
			Non standard timings. Where you intend to use the premises for the exhibition of films at different times to those listed in the column on the left, please list (please read guidance note 5)		
Wed	10.00	23.00			
Thur	10.00	23.00			
Fri	10.00	23.00			
Sat	10.00	23.00			
Sun	10.00	23.00			

C

Indoor sporting events Standard days and timings (please read guidance note 6)			<u>Please give further details</u> (please read guidance note 3)
Day	Start	Finish	
Mon	09.00	23.00	
Tue	09.00	23.00	
Wed	09.00	23.00	
Thur	09.00	23.00	<u>State any seasonal variations for indoor sporting events</u> (please read guidance note 4)
Fri	09.00	23.00	
Sat	09.00	23.00	<u>Non standard timings. Where you intend to use the premises for indoor sporting events at different times to those listed in the column on the left, please list</u> (please read guidance note 5)
Sun	09.00	23.00	

D

Boxing or wrestling entertainments Standard days and timings (please read guidance note 6)			Will the boxing or wrestling entertainment take place indoors or outdoors or both – please tick (please read guidance note 2)	Indoors	<input type="checkbox"/>
Day	Start	Finish		Outdoors	<input type="checkbox"/>
				Both	<input checked="" type="checkbox"/>
Mon	10.00	23.00	Please give further details here (please read guidance note 3)		
Tue	10.00	23.00			
Wed	10.00	23.00	State any seasonal variations for boxing or wrestling entertainment (please read guidance note 4)		
Thur	10.00	23.00			
Fri	10.00	23.00	Non standard timings. Where you intend to use the premises for boxing or wrestling entertainment at different times to those listed in the column on the left, please list (please read guidance note 5)		
Sat	10.00	23.00			
Sun	10.00	23.00			

E

Live music Standard days and timings (please read guidance note 6)			Will the performance of live music take place indoors or outdoors or both – please tick (please read guidance note 2)	Indoors	<input type="checkbox"/>
				Outdoors	<input type="checkbox"/>
				Both	<input checked="" type="checkbox"/>
Day	Start	Finish	Please give further details here (please read guidance note 3)		
Mon	10.00	23.00	OCCASIONAL LIVE ENTERTAINMENT AT COMMUNITY EVENTS MAINLY AT THE WEEKENDS & BANK HOLIDAYS. SOME MAY BE AMPLIFIED & SOME NOT.		
Tue	10.00	23.00			
Wed	10.00	23.00	State any seasonal variations for the performance of live music (please read guidance note 4)		
Thur	10.00	23.00			
Fri	10.00	23.00	Non standard timings. Where you intend to use the premises for the performance of live music at different times to those listed in the column on the left, please list (please read guidance note 5)		
Sat	10.00	23.00			
Sun	10.00	23.00			

F

Recorded music Standard days and timings (please read guidance note 6)			Will the playing of recorded music take place indoors or outdoors or both – please tick (please read guidance note 2)		Indoors	<input type="checkbox"/>
					Outdoors	<input type="checkbox"/>
					Both	<input checked="" type="checkbox"/>
Day	Start	Finish	Please give further details here (please read guidance note 3)			
Mon	10.00	24.00				
Tue	10.00	24.00				
Wed	10.00	24.00	State any seasonal variations for the playing of recorded music (please read guidance note 4)			
Thur	10.00	24.00				
Fri	10.00	24.00	Non standard timings. Where you intend to use the premises for the playing of recorded music at different times to those listed in the column on the left, please list (please read guidance note 5)			
Sat	10.00	24.00				
Sun	10.00	24.00				

G

Performances of dance Standard days and timings (please read guidance note 6)			Will the performance of dance take place indoors or outdoors or both – please tick (please read guidance note 2)	Indoors	<input type="checkbox"/>
				Outdoors	<input type="checkbox"/>
				Both	<input checked="" type="checkbox"/>
Day	Start	Finish	Please give further details here (please read guidance note 3)		
Mon	09.00	23.00			
Tue	09.00	23.00			
Wed	09.00	23.00	State any seasonal variations for the performance of dance (please read guidance note 4)		
Thur	09.00	23.00			
Fri	09.00	23.00	Non standard timings. Where you intend to use the premises for the performance of dance at different times to those listed in the column on the left, please list (please read guidance note 5)		
Sat	09.00	23.00			
Sun	09.00	23.00			

H

Anything of a similar description to that falling within (e), (f) or (g) Standard days and timings (please read guidance note 6)			Please give a description of the type of entertainment you will be providing		
Day	Start	Finish	Will this entertainment take place indoors or outdoors or both – please tick (please read guidance note 2)	Indoors	<input type="checkbox"/>
Mon	10.00	23.00		Outdoors	<input type="checkbox"/>
				Both	<input checked="" type="checkbox"/>
Tue	10.00	23.00	Please give further details here (please read guidance note 3)		
Wed	10.00	23.00			
Thur	10.00	23.00	State any seasonal variations for entertainment of a similar description to that falling within (e), (f) or (g) (please read guidance note 4)		
Fri	10.00	23.00			
Sat	10.00	23.00	Non standard timings. Where you intend to use the premises for the entertainment of a similar description to that falling within (e), (f) or (g) at different times to those listed in the column on the left, please list (please read guidance note 5)		
Sun	10.00	23.00			

Late night refreshment Standard days and timings (please read guidance note 6)			Will the provision of late night refreshment take place indoors or outdoors or both – please tick (please read guidance note 2)	Indoors	<input type="checkbox"/>
				Outdoors	<input type="checkbox"/>
				Both	<input checked="" type="checkbox"/>
Day	Start	Finish	Please give further details here (please read guidance note 3)		
Mon	10.00	01.00	<i>THESE HOURS WOULD ONLY BE REQUIRE ON OCCASIONAL SPECIAL COMMUNITY EVENTS & WOULD NOT BE A REGULAR REQUIREMENT</i>		
Tue	10.00	01.00			
Wed	10.00	01.00	State any seasonal variations for the provision of late night refreshment (please read guidance note 4)		
Thur	10.00	01.00			
Fri	10.00	02.00	Non standard timings. Where you intend to use the premises for the provision of late night refreshment at different times, to those listed in the column on the left, please list (please read guidance note 5)		
Sat	10.00	02.00			
Sun	10.00	01.00			

J

Supply of alcohol Standard days and timings (please read guidance note 6)			Will the supply of alcohol be for consumption – please tick (please read guidance note 7)	
			On the premises	<input type="checkbox"/>
			Off the premises	<input type="checkbox"/>
			Both	<input checked="" type="checkbox"/>
Day	Start	Finish	State any seasonal variations for the supply of alcohol! (please read guidance note 4)	
Mon	10-00	01-00		
Tue	10-00	01-00		
Wed	10-00	01-00		
Thur	10-00	01-00		
Fri	10-00	02-00		
Sat	10-00	02-00		
Sun	10-00	01-00		
			Non standard timings. Where you intend to use the premises for the supply of alcohol at different times to those listed in the column on the left, please list (please read guidance note 5)	

State the name and details of the individual whom you wish to specify on the licence as designated premises supervisor:

Name	SUE ARMITAGE
Address	42 NEAP HOUSE ROAD, GUNNESS, SCUNTHORPE NORTH LINCOLNSHIRE
Postcode	DN15 8TT
Personal licence number (if known)	000155 N400362 on 15th files
Issuing licensing authority (if known)	NORTH LINCOLNSHIRE COUNCIL

K

Please highlight any adult entertainment or services, activities, other entertainment or matters ancillary to the use of the premises that may give rise to concern in respect of children (please read guidance note 8).

NONE

L

Hours premises are open to the public Standard days and timings (please read guidance note 6)			State any seasonal variations (please read guidance note 4)
Day	Start	Finish	
Mon	09.00	01.00	<p>THE PREMISES WILL ONLY BE OPEN TO THE PUBLIC WHEN THERE IS AN ARRANGED EVENT BUT FLEXIBILITY IS KEY TO THE VIABILITY OF THE COMMUNITY BUILDING</p>
Tue	09.00	01.00	
Wed	09.00	01.00	
Thur	09.00	01.00	
Fri	09.00	02.00	
Sat	09.00	02.00	
Sun	09.00	01.00	

M Describe the steps you intend to take to promote the four licensing objectives:

a) General – all four licensing objectives (b, c, d and e) (please read guidance note 9)

THE COMMITTEE, TRUSTEES & OPS ARE AWARE OF THE FOUR LICENSING OBJECTIVES & WILL SEEK TO ENSURE THEY ARE COMPLIED WITH AT ALL TIMES

b) The prevention of crime and disorder

THE BUILDING & PLAYING FIELD WILL HAVE A RESPONSIBLE PERSON ON DUTY AT ALL TIMES DURING EVENTS & LETTINGS.
A CLOSE LIASON WITH LOCAL COMMUNITY POLICE OFFICER WILL BE MAINTAINED AT ALL TIMES.

c) Public safety

THE BUILDING HAS BEEN CERTIFIED AS COMPLETED WITH THE BENEFIT OF A BUILDING COMPLETION CERTIFICATE & A FIRE SAFETY CERTIFICATE. THE BUILDING HAS FIRE ALARM, EMERGENCY LIGHTING, FIRE EXTINGUISHERS & FIRE POINT AS WELL AS AN IDENTIFIED EMERGENCY ASSEMBLY AREA. CERTIFICATES ENCLOSED.

d) The prevention of public nuisance

THE BUILDING IS WELL INSULATED & HAS DOUBLE GLAZING.
DOORS & WINDOWS WILL BE EFFECTIVELY MANAGED AT ALL TIMES.

e) The protection of children from harm

THE BUILDING & CHARITY OPERATIONS ARE COVERED BY A CHILD SAFEGUARDING POLICY. COPY ENCLOSED.

Checklist:

Please tick to indicate agreement

- I have made or enclosed payment of the fee.
- I have enclosed the plan of the premises.
- I have sent copies of this application and the plan to responsible authorities and others where applicable.
- I have enclosed the consent form completed by the individual I wish to be designated premises supervisor, if applicable.
- I understand that I must now advertise my application.
- I understand that if I do not comply with the above requirements my application will be rejected.

IT IS AN OFFENCE, LIABLE ON SUMMARY CONVICTION TO A FINE NOT EXCEEDING LEVEL 5 ON THE STANDARD SCALE, UNDER SECTION 158 OF THE LICENSING ACT 2003, TO MAKE A FALSE STATEMENT IN OR IN CONNECTION WITH THIS APPLICATION.

Part 4 – Signatures (please read guidance note 10)

Signature of applicant or applicant’s solicitor or other duly authorised agent (see guidance note 11). **If signing on behalf of the applicant, please state in what capacity.**

Signature	[Redacted]
Date	3/10/17
Capacity	CHAIRMAN

For joint applications, signature of 2nd applicant or 2nd applicant’s solicitor or other authorised agent (please read guidance note 12). **If signing on behalf of the applicant, please state in what capacity.**

Signature	
Date	
Capacity	

Contact name (where not previously given) and postal address for correspondence associated with this application (please read guidance note 13)

34 STATION ROAD GUNWESS SCUNTHORPE
NORTH LINCOLNSHIRE

Post town	SCUNTHORPE	Postcode	DN15 8TH
Telephone number (if any)	01724 783578		
If you would prefer us to correspond with you by e-mail, your e-mail address (optional)			
d.j.oldfield@talk21.com			





GUINNESS VILLAGE HALL
FLOOR PLAN

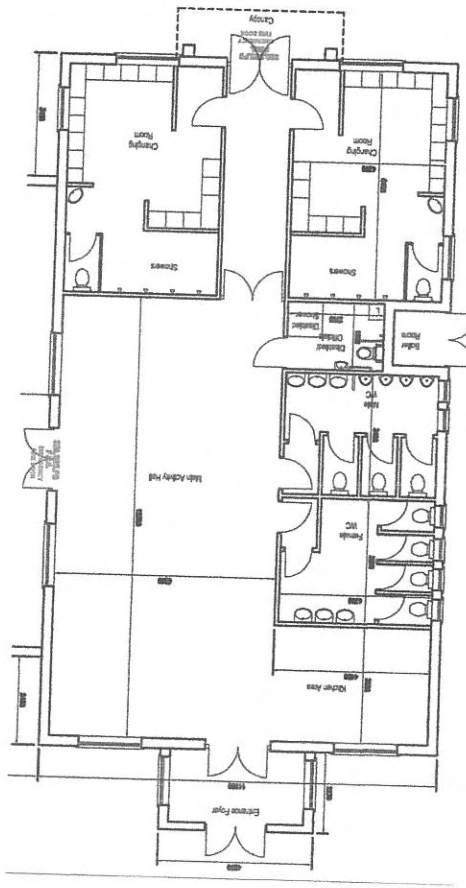

Fw: Premises Licence Grant Application - Gunness Village Hall and Playing Field

Licensing

Wed 01/11/2017 13:52

To:IndependentReviewTeam <IndependentReviewTeam@northlincs.gov.uk>; eransom@humbersidefire.gov.uk <eransom@humbersidefire.gov.uk>; Planning <Planning@northlincs.gov.uk>; SaferNeighbourhoods <SaferNeighbourhoods@northlincs.gov.uk>; CommunitiesLicensing@humberside.pnn.police.uk <CommunitiesLicensing@humberside.pnn.police.uk>; Trading Standards <Trading.Standards@northlincs.gov.uk>; Food Safety <Food.Safety@northlincs.gov.uk>; Environmental health <Environmental.health@northlincs.gov.uk>; NLincsTechFireSafetyLicensing@humbersidefire.gov.uk <NLincsTechFireSafetyLicensing@humbersidefire.gov.uk>; Planning Enforcement <Planning.Enforcement@northlincs.gov.uk>; alcohol@homeoffice.gsi.gov.uk <alcohol@homeoffice.gsi.gov.uk>; Stewart Atkinson <Stewart.Atkinson@northlincs.gov.uk>; Nicholas Bramhill <Nicholas.Bramhill@northlincs.gov.uk>;

Cc:Matthew Nundy <Matthew.Nundy@northlincs.gov.uk>; Daniel Marsh <Daniel.Marsh@northlincs.gov.uk>;

 1 attachment

PRM32603 amended plan 27 10 17.jpg;

Good afternoon,

Due to the application not being served correctly previously, the new consultation end date is now **20 November 2017**.

The applicant has also amended the licenced area of the premises. I have attached the amended plan to this email. It is a reduction in area.

The applicant has also reduced some of the licensable hours. I have reproduced the amended hours below for ease.

Plays, Indoor Sporting Events and Performance of Dance - Monday to Sunday 09:00 - 23:00
Films, Boxing or Wrestling, Live Music and anything similar - Monday to Sunday 10:00 - 23:00
Recorded Music - Sunday to Friday 10:00 - 23:00 and Saturday 10:00 - 24:00
Supply of Alcohol - Sunday to Thursday 10:00 - 23:00, Friday and Saturday 10:00 - 24:00
Late Night Refreshment - To be removed from the application.

The opening hours will remain the same as the applicant hasn't requested that they be amended.

If there are any queries about the amended hours then please don't hesitate to get back to me.

Kind regards

Narelle Plowright
Licensing Officer
Licensing

Gunness Village Hall

Parker, Gary 3157 <Gary.Parker@humberside.pnn.police.uk>

Thu 09/11/2017 08:10

To:Licensing <Licensing@northlincs.gov.uk>;

Cc:Sherer, Aina 8762 <Aina.Sherer@humberside.pnn.police.uk>; 'd.j.oldfield@talk21.com' <d.j.oldfield@talk21.com>;

Dear Sir

The police have viewed the attached application following the alteration of the hours of operation and plan as per the email from the local authority dated 1st November 2017, and subject to the following amendments to the operating schedule have no objections:-

Prevention of Crime and Disorder

A paginated incident log shall be kept at the premises, and made available on request to an officer of the Council or a Police Licensing Officer, this log will record the following:

- (a) all crimes reported to the venue
- (b) all ejections of patrons
- (c) any complaints received
- (d) any incidents of disorder
- (e) all seizures of drugs or offensive weapons
- (f) any faults in the CCTV system or searching equipment or scanning equipment*
- (g) any refusal of the sale of alcohol
- (h) any visit by a relevant authority or emergency service

Public Safety

Any consumption of alcohol permitted to take place in the outside area including any marquee or temporary structure erected on the site will be from plastic glasses either polycarbonate or crushable plastic no consumption will be permitted from glass bottles.

Prevention of Public Nuisance

A dispersal policy shall be written by the premises licence holder explaining the policies and procedures that will be adopted by the operator to enable patrons to leave in an orderly and quiet way, Such a document must be kept on the premises and be available for inspection on demand by either a police licensing officer or local authority officer.

Protection of Children from Harm

The premises will operate a documented proof of age scheme such as Challenge 25 whereby any person apparently under 25 years of age will need to provide documents that include their photograph proving that they are over 18 years of age. The only documents to be accepted are a PASS approved identification card, a valid photo driving licence or a passport.

Regards
Gary Parker
Licensing Officer
01482 976759
07464 983879

Internet Email should not be treated as a secure means of communication. To ensure regulatory compliance Humberside Police monitors all Internet Email activity and content. This communication is intended for the addressee(s) only. Unauthorised use or disclosure of the content may be unlawful. If you are not a named addressee, you must not disclose, copy, print, or in any other way use or rely on the data contained in this transmission. If received in error you should notify the sender immediately and delete this Email. Humberside Police routinely checks e-mails for computer viruses. However addressees are advised to conduct their own virus checks of all e-mails, & any attachments). Opinions expressed in this document may not be official policy. Thank you for your co-operation. Humberside Police

New one.

I N T E R	<h1>MEMO</h1>	 NORTH LINCOLNSHIRE COUNCIL
O F F I C E		

To: Licensing Department

From: Environmental Health (Commercial)

Subject: **Licensing Act 2003, Application to Vary a Premises Licence**
Gunness Village Hall and Playing Field, Old Village Street, Gunness

Date: 20 November 2017

Thank you for your consultation regarding the above application. I can confirm that this department has the following comments to make.

The premises is surrounded by residential dwellings and this department has concerns regarding the potential for outdoor live and recorded music. On speaking to the applicant, he is willing for the number of outdoor events to be limited to 6 events per year. This department would therefore recommend the inclusion of the following conditions:

Outdoor regulated entertainment

- **Outdoor regulated entertainment shall be limited to no more than 6 events per year.**
- **Boundary checks shall be carried out during the period of entertainment to ensure volume is not excessive.**

Indoor regulated entertainment

- **Live and recorded music shall only be held indoors other than the 6 permitted outdoor events per year.**
- **All external windows and doors shall be kept closed when indoor regulated entertainment is being provided except for access and egress. All exterior windows and doors shall be maintained in a good state of repair and working order**

Our Ref: FS/AW/RM/RLA1/S2/SP/001051 (487948)
Date: 15 November 2017



HUMBERSIDE
Fire & Rescue Service



D.J.Oldfield
34 Station Road
Gunness
Scunthorpe
DN15 8TH

BUSINESS SAFETY SOUTH
Laneham Street
Scunthorpe
North Lincolnshire
DN15 6JP
www.humbersidefire.gov.uk
The person dealing with this matter is:
Adam Wood
Business Safety Supervisor
Tel: 01724 295909
E-Mail: awood@humbersidefire.gov.uk

Dear Sir

**REGULATORY REFORM (FIRE SAFETY) ORDER 2005
LICENSING ACT 2003 - TYPE OF LICENCE
PREMISES LICENCE CERTIFICATE
NEW APPLICATION (GRANT)
PREMISES: GUNNESS VILLAGE HALL
SPORTS AND RECREATION CENTRE
OLD VILLAGE STREET
GUNNESS**

LICENSING ACT 2003

The application and enclosures in relation to the above mentioned premises which were received in this office on the 23 October 2017 are acknowledged and the Fire Authority make the following comments.

From the information provided the proposals with regards to Public Safety are considered **acceptable** to the Fire Authority.

REGULATORY REFORM (FIRE SAFETY) ORDER 2005

Fire Risk Assessment

It is a requirement that the responsible person must make a suitable and sufficient assessment of the risks to which relevant persons are exposed for the purpose of identifying the general fire precautions which are necessary to comply with the requirements and prohibitions imposed on him by or under this order and record the prescribed information

The following should be considered as essential to any such fire risk assessment:

Means of Escape

Exit routes must be kept clear at all material times.

All designated fire resisting doors must conform to current relevant British Standards or equivalent i.e. Fitted with a minimum of 3 fire rated hinges, intumescent heat and cold smoke seals in door edge or frame, and an approved type of self-closing device.



All final exit doors should be quickly and easily openable in the event of a fire without the use of a key or code.

Means of Giving Warning of Fire

An effective means of giving warning in case of fire that is perceptible throughout the premises and capable of being operated without exposing anyone to undue risk, is required.

Emergency Lighting

If the premises are to be used during hours of darkness, and there is insufficient borrowed lighting, a suitable emergency lighting system must be provided in those areas and their associated escape routes, including external escape routes.

Fire Fighting Equipment

Adequate measures for fire-fighting must be established. They must be identified through a process of risk assessment and must be appropriate for the size of the undertaking, the size of the premises and the nature of the activities carried out.

Signage

All exits which are designated as emergency exits are to be distinctively and conspicuously marked by exit signs. The signs should comply with the current relevant British Standard or equivalent.

Intermediate exit signs must be provided in parts of the premises at which the direction of escape would not be apparent and must include where necessary a directional arrow.

All the above requirements must be in accordance with the current relevant British Standard/Regulations or equivalent.

The premises will form part of the Fire Authority's "risk based" assessment and inspection programme and therefore the application will be held on file for reference purposes. In the meantime your attention is drawn to the publication 'Fire Safety Risk Assessment – Small and Medium Places of Assembly' which provides information for the responsible person about The Regulatory Reform (Fire Safety) Order 2005. This publication is available from The Stationery Office or by downloading it from the Internet at:

<https://www.gov.uk/workplace-fire-safety-your-responsibilities/fire-safety-advice-documents>

Should the application include a change of use, structural alterations or change of the internal layout that affects the means of escape, you are advised to consult the Local Authority Building Control Department for further advice.

If you are not the responsible person for these premises, you should ensure that this letter and its contents are forwarded to that person.

If you require further advice or clarification of any of these matters, please contact the Fire Safety Inspector at the address overleaf.

Yours faithfully,



FOR THE CHIEF FIRE OFFICER & CHIEF EXECUTIVE

Copy: Neighbourhood and Environmental Services, Licensing Division, Church Square House,
PO Box 42, Scunthorpe, North Lincolnshire, DN15 6XQ

SRU 225117 - Guinness Sports & Community Centre

Nigel Foster

Tue 31/10/2017 09:02

To:Licensing <Licensing@northlincs.gov.uk>;

Hi,
The food & safety team have no comments to make regarding the above premises licence application.

Regards

Nigel
Nigel Foster
Business Compliance Officer
North Lincolnshire Council
Environmental Health (Commercial)
PO Box 42
Church Square House
Scunthorpe
DN15 6XQ

Tel: 01724 297753

Email: nigel.foster@northlincs.gov.uk

PN,



Mr & Mrs Justin Whiting
22 Old Village Street
Gunness
N.Lincs
DN15 8TW
25 October 2017

An Objection to the application by Gunness Village Hall Fund for the Provision of regulated entertainment, all for both indoors and outdoors

I wish to object to this proposal on the following grounds:

1 The original planning application, item 13, states that all amplified music and entertainment shall take place within the building. As a resident backing onto the playing field and having the building only 16 meters from my rear fence I feel that any deviation from this shall affect my peace within my residential property. Loud music and noise associated with any entertainment coming from the venue especially during evening time shall disrupt me and my family's current living conditions.

2 The application to supply alcohol within the building shall only contribute to unsocial behaviour in and around the building and adjoining residential properties where a number of residents, including myself, have young children living. This I feel is completely unacceptable and feel should not be compromised. I originally purchased my property because of its location which gave me and my family relative peace and quiet. Why should I now have to potentially have this ruined by a building which was originally touted as new changing rooms for local football teams, which I might add have never actually been used by them. And who are also using the old existing portacabin which was bought and supplied for their use.

3 Item 14 on the original application outlines specific opening hours for the buildings use yet this new application clearly states hours of operation outside of these times. It states to safeguard the amenity of adjoining residents in accordance with policy DS1 of the North Lincolnshire Local Plan. How can this be deviated from if it is your own guidance for safeguarding residents?

4 The increase in noise from cars and taxis into the early hours, noise from groups of people coming and going to the building on a small residential street is clearly not acceptable for the current residents.

5 Guinness already has 2 public houses which are little used and could be used for any social events planned to be used within the building.

Guinness also has a current village hall which is seldom used also.

6 I feel there is no real reason for any addition to the current use guidelines already in place for the hall. It is not even been used as originally intended and correct me if I am wrong but isn't there an ongoing dispute between the builder and Guinness Village Hall Fund?

4 I also understand an event is already planned for the 10th of November and tickets on sale for this at Guinness Post Office and also online. How can anything be planned like this when the building does not have an entertainment license to support this?

Yours Faithfully,

A rectangular area that has been redacted with a solid yellow color, obscuring the signature of the sender.

Mr& Mrs Justin Whiting.

20 Old Village Street

Gunness

DN15 8TW

PN,



To whom it may concern

We would like to object to Gunness Village Hall being granted an entertainment licence, on the following grounds.

- 1, noise, we are a residential area' with a mixed group of retired and young families this would impact on our daily lives.
- 2 extra traffic in an already narrow street, and seemingly no parking at the Hall except for disabled users
- 3 would like to know how the building that was primarily built for changing rooms and showers has suddenly turned into a venue for entertainment
- 4 extra litter on the playing field and surrounding areas
- 5 We already have 2 pubs and a Church Hall
- 6 The village Hall is at the bottom of our garden and we don't want our lives changed by granting them a licence

Miss Anne Craddock

MR R Broadbent

Dated 26/10/17



23 Old Village Street
Gunness
Scunthorpe
DN15 8TJ

Waste and Public Protection
Licensing Division
North Lincolnshire Council
PO Box 42
Church Square House
Scunthorpe
DN15 6XQ

PN, C+O, P+S

30 October 2017

GUNNESS VILLAGE HALL FUND – application for the grant of premises licence

Dear Sir.

I object strongly to the above application.

This building was originally planned, funded, and approved as a changing facility for the local football team.

Few of the village residents wanted the building, but despite strong objections from local residents planning permission was granted.

The building in question is surrounded by residential properties, many housing families with young children.

- 4 The potential noise of the events, plus car doors slamming and people shouting late at night and into the early hours is totally unacceptable. (Even Wimbledon Tennis Tournament has to finish by 11.00pm as it is situated in a residential area).
- 5 There will also be a potential issue with litter, including broken glass, not only in the playing field but in the car park and nearby streets.
- 6 The supply of alcohol from 10.00am until 1.00am or 2.00am will undoubtedly encourage noise, antisocial behaviour, vandalism, and possible break ins. Are we to endure alarms being triggered on a regular basis, or is the plan to lock the field gates to prevent those villagers who pay Council Tax for this amenity being denied access to the playing field?

I trust the Licensing Committee will understand how detrimental the granting of such a licence will be to the quite peaceful village we currently enjoy.

Yours faithfully

Anita Harrison

Licence Application Objection

Sylvia Priest <sylviajanepriest@gmail.com>

Wed 25/10/2017 20:39

To: Licensing <Licensing@northlincs.gov.uk>;

PN,

Gunness Village Hall & Playing Field, Old Village Street, Gunness, Scunthorpe, DN15 8TW

Dear Sir,

I would like to register my objections to the above application. As resident of 34 Old Village Street, Gunness DN15 8TW.

I raise the objection for the following reasons:

It is my understanding that the Gunness Village Hall Committee, who claim to hold ownership of the Village Hall, do not hold any ownership of the Playing Field, which it is believed is the property of the Parish Council.

I would question whether the application constitutes a change of use, since its initial purpose was to have been a sports type hall and when the application was put through for the building there was no mention of a licence or provision for the install of a licenced bar. We can only assume the licence will be for outside catering and bar?

There are major concerns about whether there is adequate parking for events, with the residents of Old Village Street constantly having to put up with reduced or blocked access to property due to the parking of non residents on the street and pavements during sporting events. This regularly blocks access to homes. This has NOT been alleviated by allowing use of the small parking area associated with the building.

6 It is also a concern that taxi and cars dropping people off, or collecting people early mornings, along with people talking and disturbing the peace will impact on the quiet, peaceful lifestyle of this residential area.

7 We have concerns about the general disturbance of the peace by people leaving late night events in a small residential area comprising mostly elderly people and young families most of whom who chose to live in the quiet street long before the Village Hall was built.

It is also felt it will lead to excessive littering, without any provision to rectify this.

9 Concerns also accrue to the playing of loud music late at night, encroaching on the perceived right of the residents to a peaceful, quiet lifestyle along with music and event de-rig during late night /early morning further adding to the disturbance of the peace.

This building is badged Gunness Village Hall, yet as yet there does not appear to be any facilities aimed to the residents of the village, which is well served already by two public houses. The Village is also served by an existing Hall in the form of Coleman Hall which is regularly used for Village events.

We would question the caretaking and security necessary for any planned event and whether any provision has been considered for policing of events and the surrounding areas, bearing in mind there have been several incidents of crime in the area recently.

Lastly we would question whether the size of this small building warrants the grant of licence in the nature described.

Kind regards
Sylvia Priest

FW: Objection - Licence Ref NB/LJ1/PRM32603

Nicholas Bramhill

Tue 24/10/2017 16:52

To: Narelle Plowright <Narelle.Plowright@northlincs.gov.uk>;

For action please...

Nick Bramhill
Licensing Manager
Church Square House
Scunthorpe
DN15 6 XQ

(01724) 297750

From: G GRAY [mailto:ericgf430@btinternet.com]**Sent:** 24 October 2017 16:46**To:** Nicholas Bramhill <Nicholas.Bramhill@northlincs.gov.uk>**Cc:** Cllr TonyGosling <Cllr.TonyGosling@northlincs.gov.uk>; Bob Etchell <bob.etchell@gmail.com>; Dominic West <dominicwest2010@hotmail.co.uk>**Subject:** Objection - Licence Ref NB/LJ1/PRM32603

PN, PCH, PS

Dear Nick

I write on behalf of Gunness Parish Council in reference to the Licensing application for Gunness Village Hall.

The application contains within it elements relating to the playing field owned by Gunness Parish Council.

The Village Hall committee have no written agreement or prior consent from Gunness Parish Council to use the playing field.

In fact no discussion has taken place between the two parties on any aspect of the License application.

5 Therefore on behalf of Gunness Parish I object on the grounds of protection of children from harm as first and foremost the area is a playing field where children and young people may be present when an event is taking place with the potential for exposure to drunken adults and the behaviours of drunken adults.

6 On the grounds of Public safety in the event of any brawling or fighting or any other provocations and or altercations which could endanger other users of the playing field. Any overspill from any event where the main emergency doors face directly onto the childrens play equipment.

7 On the grounds of Public nuisance where any outdoor loud or raucous behaviours will impact on the residents of Old Village Street who live in close proximity to the Gunness Village Hall.

Yours sincerely

Cllr Eric Gray

Vice Chair of Gunness Parish Council.

**Have you bought
your Lincs Lotto
ticket yet?**



£25k JACK
Support local good cause
Lincs Lotto tickets online
www.lincslotto.co.uk

PN1



Dear Sirs

With regard to the application for the Guinness Village & Playing field.

A prospectus another concerning myself & my neighbours at 38 is the parking. The existing carpark will not be big enough to accommodate the cars from any function & we are concerned that they will park in the access to our garages, this runs between Mill Lane & Old Village Street, it is private only for access to our garages only, plus damage to our garages with people turning in it.

The other aspect is gates ways leaving us & our homes more vulnerable. This

'Juro Florts'
36 Station Road
Guinness
North Davis

DN15 8774

29 October 2017

could possibly be teamed with signs on a gate.

I personally feel 2 AM is rather late than necessary & that 1 AM would be a better betten. I feel these refinements might help a little. I am also concerned about the noise, when & extra traffic in our small village

Yours truly,

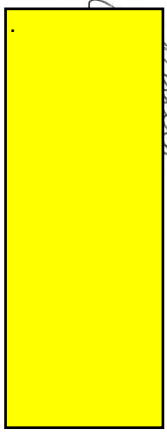

PN, CTD

Mr & Mrs K Brambles

54 Station Road

Guinness

Scunthorpe

DN15 8TH

27th October 2017



In reference to the application for the alcohol & entertainment licence for the Guinness Village Hall we are strongly against this for the following reason ~~that~~ it would involve anti-social behaviour, excess noise and excess parking due to additional traffic.

(As a hard working tax payer I have to get up at 5:00am on a daily basis to go to work at the Scunthorpe Steel Works, Blast Furnaces and do

strongly disapprove of this
just for the self gratification
of certain councillors in
the oulge.

Yours sincerely

RECEIVED
11 APR 1981



[Faint, illegible handwritten text, likely bleed-through from the reverse side of the page.]



PN, PCH

N. Beresford
38 Old Village Street
GUNNESS
Scunthorpe
DN15 8TW
29th October 2017

Application for Premises Licence
Gunness Village Hall Fund

I strongly object to this application for a Premises Licence from the above organisation on the following grounds ;
Noise Nuisance ; lack of on site Car Parking ; Land that does not belong to the Village Hall Fund ; safe guarding Children.

The building in question is only phase one of the proposed village hall consisting of shower & changing facilities for use of teams etc using the sports facilities on the playing field, mainly Junior football teams, although I believe there is a small community room which was included to attract funding. A lease was granted by the Parish Council, owners of the field, to the Village Hall Fund for the footprint of the building plus disabled parking, three spaces marked out, & a turning point for emergency vehicles. No request has been made from the Village Hall Fund to the Parish Council for inclusion of the whole playing field in this Licence Application. This land is not in their ownership or control.

3

Inadequate parking spaces not provided, current car park again belongs to the Parish Council & is for use of persons using the field, 26 spaces. There are parking problems in Old Village Street especially at weekends when football matches are being played with vehicles blocking residents drives, parking on the footpaths not leaving space for prams etc to pass without going onto the road. This will create a noise nuisance for local residents with car doors slamming & general noise from patrons late into the night.

4

Quite concerned that the changing/shower/toilet facilities will be used by children from 5 years upwards from the junior football teams having to share these with persons from the bar area what practices will be put in place to ensure theirs & vulnerable adults safety. Should there be an altercation in this area from persons having to much to drink it could be quite frightening & upsetting for children to witness.

Planning Permission for this building placed many conditions as to it's use & hours of operating, these should also be included in any licence granted.

In my opinion this application should be passed over to the Licensing Committee for them to make the decision.

[Redacted signature]

North Lincolnshire Council
Licensing Division
Church Square House Scunthorpe

38 Old Village Street
Gunness
Scunthorpe
DN15 8TW



Tel 782790

17th November 2017

Dear Narelle Plowright

Ref LJO/PRM32603
Premises Licence Gunness
Village Hall Fund

Thank you for your letter informing me that the applicant has amended their original application with the list of proposed changes.

Yes I am willing to proceed with my representation as the amendments have only removed the Playing Field and slightly changed hours of operation.

The application still includes "Village Hall" There is NO VILLAGE HALL on the field . What we do have is phase 1 of the village hall project which consists of changing rooms/shower facilities for use of sports organisations using the facilities on the field, mainly children's football clubs. There is a very small community room included in this phase but it can no way be suitable for many of the activities included in the application.

This begs the question of how a Premises Licence can be granted to a building that doesn't exist, ie A VILLAGE HALL.

I still have deep concern re the Protection of Children using the shower/toilets as persons from the bar area as stated in my original objection.

I note that this is a public meeting etc which still does not deter me from making my objections.

Yours sincerely

P.N.Beresford

FAR NARELLE PLOWRIGHT

M. L. C. HIGGINSING.

CHURCH SQUARE

SCUNTHORPE DN15 6XQ

PN



Daniel Brown
Conifers,
old Village st,
Gunness,
Scarthorpe
DN15 8TW
29/10/17

Dear Sir/Madam,

I understand that there has been an application for Gunness Village Hall to acquire a premises licence, dated 15th October 2017. I would like to voice my opinion on this matter as I have been a resident of Gunness for over 25 years and have enjoyed the peaceful tranquility that this small village has to offer. My family and I categorically oppose such plans to turn our quiet village into a nightclub. If we wanted to live next to a nightclub we would have chosen to live in town.

Please consider the noise and disruption this ill thought out idea will bring to all residents who live near the village hall not to mention the chaos of taxis dropping people off and picking them up in the early hours of the morning. Large amounts of visitors would put a strain on the limited parking within Gunness, in particular the narrow road of Old Village Street.

To state the obvious alcohol
3 and loud music played until the

early hours of the morning would result in loudish, intoxicated behaviour spilling onto the normally peaceful street. Would you want to be woken up in the early hours of the morning? I know I don't, neither do the residents of Guinness who, may I add, are of retirement age.

I hope you take into consideration the interests of the residents when making your decision

Yours Sincerely

[Redacted Signature]

Fw: NB/LJO/PRM32603

Licensing

Mon 13/11/2017 09:24

To: Narelle Plowright <Narelle.Plowright@northlincs.gov.uk>;

Licensing
North Lincolnshire Council
Waste & Public Protection
Operations
01724 297750

From: Danny Brown <fanticgt@icloud.com>
Sent: 12 November 2017 09:09
To: Licensing
Subject: NB/LJO/PRM32603

Dear Ms Narelle Plowright

Thank you for your communication regarding a premises licence for Guinness Village Hall . Whilst I appreciate that the opening times have been altered so to cover the Village Hall and not the field and the closing time altered . I still feel that the hall has been ill thought out and built too close to residential area to be used in such a way after all it is a village hall not a bar not a nightclub .furthermore not asked for or needed by the village which may I say already has two public houses . I really can't see how this will benefit the village in any way shape or form and will

cause more stress and problems than it's worth . Yours sincerely Daniel Brown The conifers old village street Guinness.....

Sent from my iPhone

Mr Stephen Penny
37 Station Road
Gunness
Scunthorpe
DN15 8TQ

PN, C&D



RE:Objection to the application by Gunness Village Hall Fund

I am a resident in Gunness and I have just heard about the application to use the Gunness village hall as an entertainment venue with a alcohol license.

I object on the grounds that this is a totally inappropriate use of the building in a quiet small village like ours.

There will be noise,drunken behavior,litter,no parking,increased traffic,taxis,late night fighting,noise from people walking by and shouting late at night and other general disturbance

The application cannot be granted under any circumstance.

Yours sincerely

SR Penny.

Gunness resident and registered voter).

REF:NB/LJO/PRM32603.

11/10/2017.

Stephen Penny
37 Station Road
Gunness
Scunthorpe
DN15 8TQ



Dear Ms Plowright,

Thankyou for your reply.

I welcome the stated amendments. However the issue of late night noise etc and the effect this will have on residents sleep patterns has still not been fully addressed. I don't want to have to go to bed wearing ear plugs. Remember also that there is pensioner accommadation nearby as well as a residential care home and Gunness already has two pubs.

The new amended licensing hours do not take into account drinking up time or people milling around waiting for each other or waiting for taxis etc so whilst the finishing times are 23.00 and 24.00 the actual time people will have gone home and peace has returned to the village will be much later.

I would therefore suggest that the cut off points for music and alcohol should be 22.00 Monday to Thursday and Sunday so that everyone has gone home by 22.30 to 23.00 allowing people who have to get up early in the morning to go to work to get some sleep.

I would also suggest that the cut off point for music and alcohol should be 22.30 Friday and Saturday so that everyone has gone home by 23.00 to 23.30.

I would also suggest that a decibel meter be fitted within the hall which would cut power to the music amplifiers as the thump thump music gets gradually louder as the evening progresses.

I also think that the Gunness residents should have the right of appeal allowing any license which may be granted to be removed should adherence not be total.

Yours sincerely

S.R.Penny.

Ellie Pam McIwaney.
Gunness Parish.

6, Mallock Court,
Lodge Moor Est.
Scunthorpe.
DN 15 7UL.



Dear Sir or Madam,

I am writing to give support
to Gunness Village Hall Committee.
For Premises licence, for functions.

Yours Sincerely.

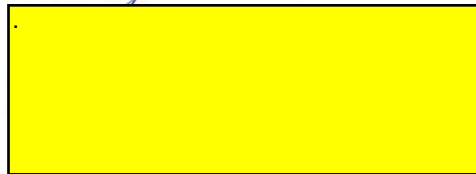

CLL. LES WALKER GUNNESS PARISH COUNCIL
21, FOURTH AVENUE
PARKLANDS
SCUNTHORPE
NTH. LINES
DN17 1TB



DEAR SIR OR MADAM

I AM WRITING TO GIVE MY
SUPPORT FOR THE VILLAGE HALL
AT GUNNESS FOR A PREMISES
LICENCE. THIS WILL ALLOW
CLL. DAVID OUTFIELD TO MAKE
THE VILLAGE HALL VIABLE

THANK YOU.

CLL



CLLR Patricia Devine
Gunness Parish Council
21 South avenue
Parklands
Scunthorpe
N. TH Lincs
DN 17 1TB



15-11-2017

To whom it may concern

This a letter is to
give my support for Gunness Village Hall
for request a premises licence for the above
venue

Thank you
yours truly



Untitled

stephen furnell <pedrofurnell@aol.com>

Sat 18/11/2017 20:59



To:Licensing <Licensing@northlincs.gov.uk>;

On behalf of Gunness Junior F.C I would like you to approve the application for licensing made by Mr D Oldfield for Gunness Village Hall.

This is a much needed facility providing warm changing rooms with toilet/shower facility for the u7/u8/u9/u10/u11 and u16 teams that play football on the field.

It also has the hall which we can use for committee meetings and fund raising functions for the teams. As well as us using the facility it is also used by local brownies and any one wanting to hire it for a private function.

Regards

S Furnell (sec/treas G F C)

licence applicaation for gunness village hall

terry moat <tezzatpm@live.co.uk>

Sat 18/11/2017 13:50



To:Licensing <Licensing@northlincs.gov.uk>;

I am a resident of gunness and would like to support the application for a premises licence for the gunness village hall.

Terry Moat
33 station road
gunness
scunthorpe
DN158TQ

Gunness Village Hall

Jake Hutton <rossinumber1fan@msn.com>

Sat 18/11/2017 02:56

To:Licensing <Licensing@northlincs.gov.uk>;



Dear Sir or Madam

I am writing to express my support for the premises license application by Gunness Village Hall.

Yours faithfully

Mr J M Hutton

Application for a premises license for the village hall in Gunness

Jazbon trattles <jason_trattles@hotmail.com>

Thu 16/11/2017 09:47

To:Licensing <Licensing@northlincs.gov.uk>;

 2 attachments

New Doc 2017-11-16_1.jpg; New Doc 2017-11-16_2.jpg;

Dear Sir,

I write to support the application for a premises license for the village hall in Gunness. This is a much needed local community facility i i think it should have a premises license in order to be able to offer users the full range of refreshments at all events & bookings...

I attach a petition of names for people who also support this who may not have email capability.

Kind Regards

Jason Trattles

jason_trattles@hotmail.com

